

Notes:

This drawing and design are copyright and may not be reproduced without the written approval of JYM Partnership.
 All dimensions are to the construction unless stated to the contrary. Dimensions are given in millimetres unless otherwise stated.
 The contractor is to ensure that all work is carried out in accordance with the Building Regulations and all relevant standards.
 The contractor is to ensure that all work is carried out in accordance with the Building Regulations and all relevant standards.
 The contractor is to ensure that all work is carried out in accordance with the Building Regulations and all relevant standards.
 DO NOT SCALE FROM THIS DRAWING.

MATERIAL SPECIFICATION.

- ROOF:** Interlocking concrete tile-colour grey.
 - WALLS:** masonry cavity walls with red facing brick to external leaf.
 - BAR/WATER GOODS:** black UPVC gutters and downpipes.
 - WINDOWS AND DOORS:** white UPVC frames with double glazed units to full frame proprietary manufacturer.
 - FASCIA AND BARGE BOARDS:** white UPVC.
- All the above to be to the local Authority's approval.

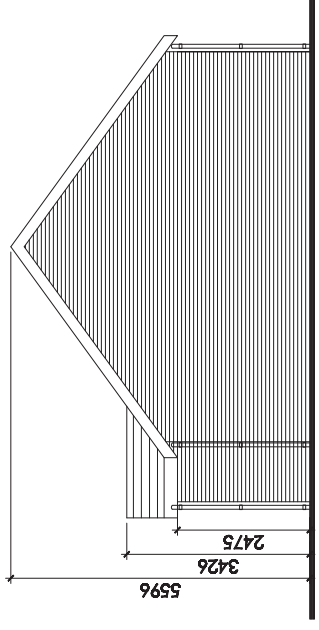

SIDE ELEVATION 2.

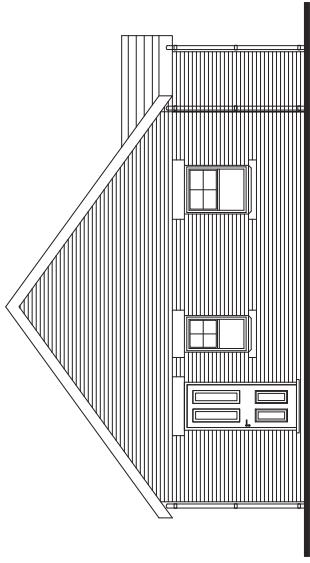

SIDE ELEVATION 1.

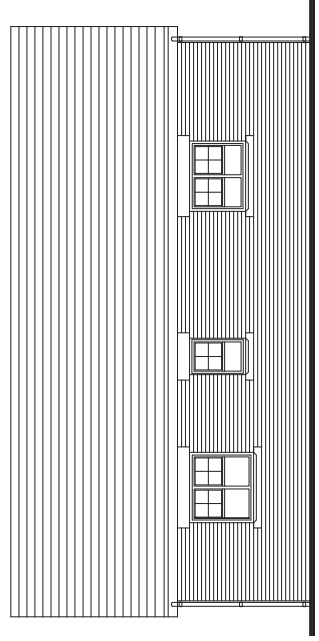

REAR ELEVATION.

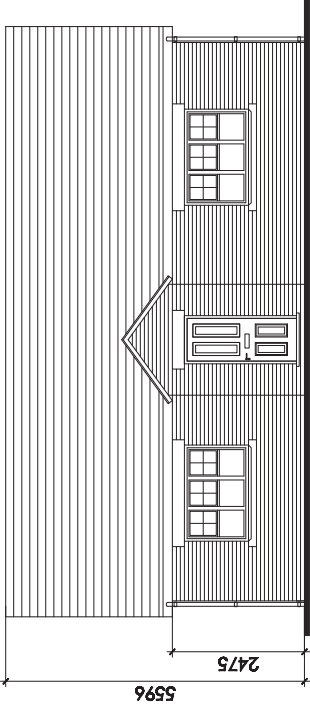

**FRONT ELEVATION.
HOUSE TYPE E.**

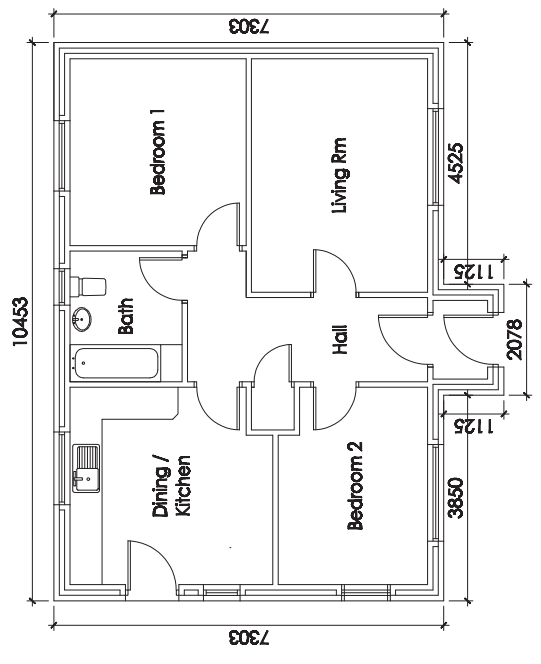

GROUND FLOOR PLAN . HOUSE TYPES E.

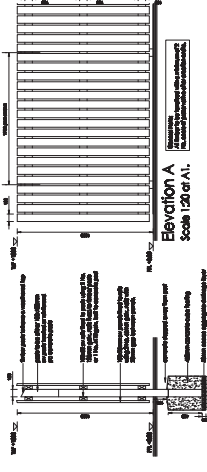
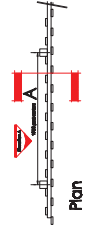

**Section A
Scale 1:20 at A1.**

**1.8m Hit and Miss Timber Screen Fence Construction
Details (FT1)**

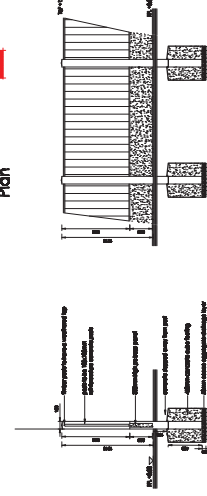
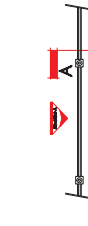

**Section A
Scale 1:20 at A1.**

**1.8m Timber Lap Panel Fence Construction
Details (FT2)**

Rev	Date	Revision
A	02/01/14	REVISED DRAWING

JYM partnership
 Our House 28 Scapere Way
 Bamber Bridge Preston PR5 6AW
 Tel : 0773 388811
 Fax : 0773 388811
 Email : jym@jympartnership.co.uk
 www.jympartnership.co.uk

project: Laundry Site, Chorley.

client: Elmwood Construction LLP

drawing title: House Type E.

scale: 1:50 at A1
date: N/A.
checked: September 2013
project no. : 0913 018
rev. : A